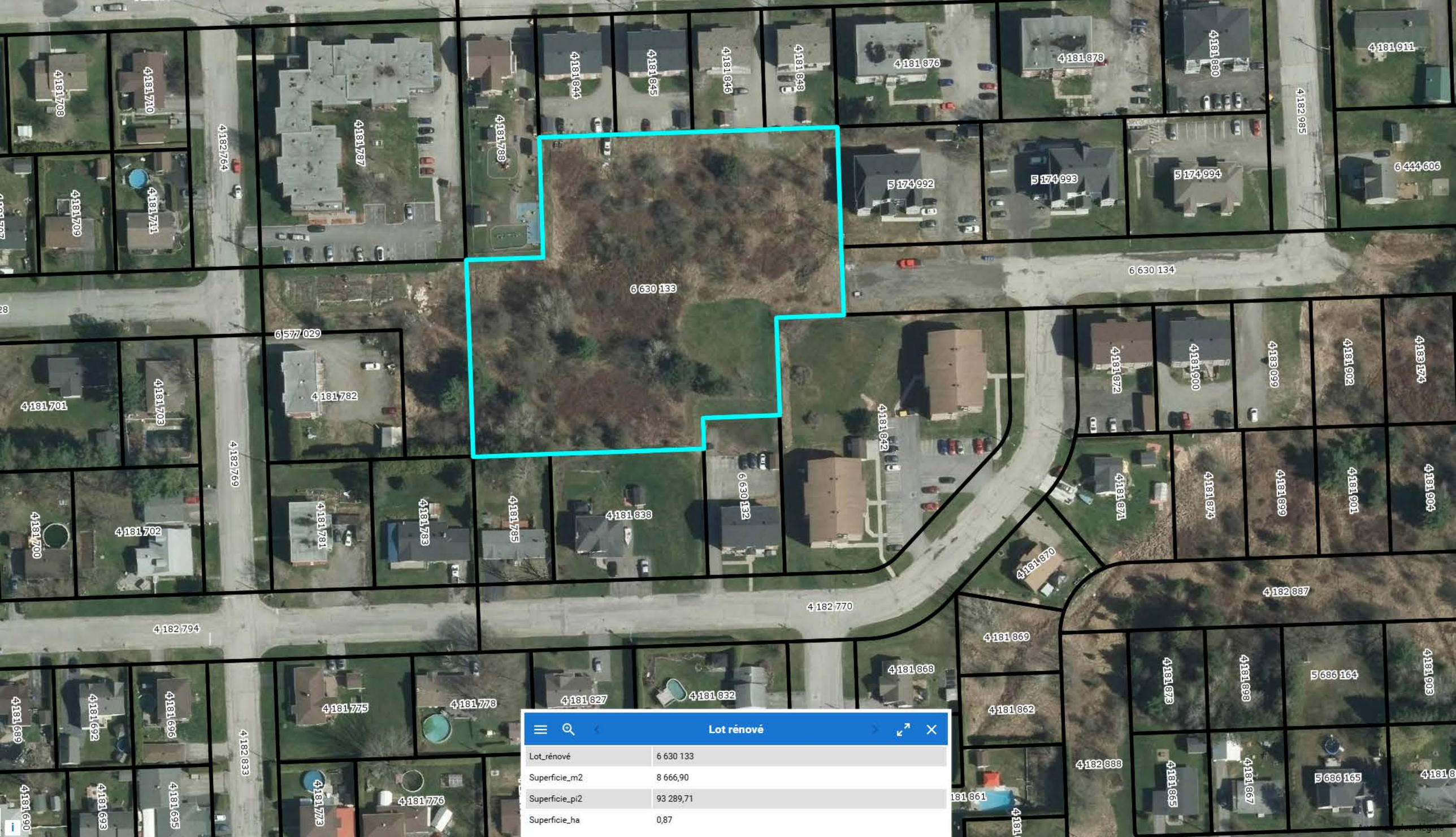

Lot rénové

Lot_rénové	6 630 133
Superficie_m2	8 666,90
Superficie_pi2	93 289,71
Superficie_ha	0,87