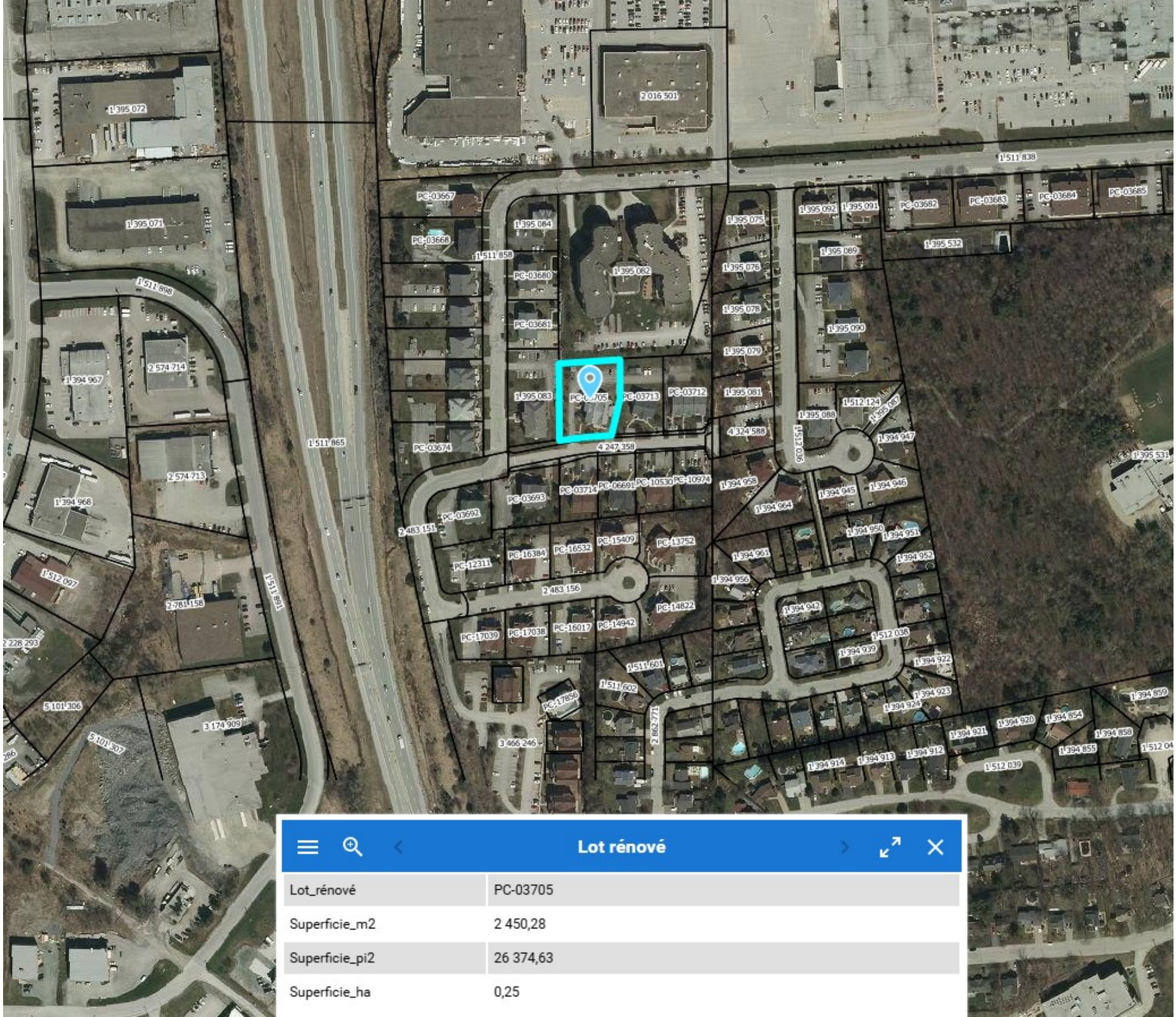

Lot rénové

Lot_rénové	PC-03705
Superficie_m2	2 450,28
Superficie_pi2	26 374,63
Superficie_ha	0,25